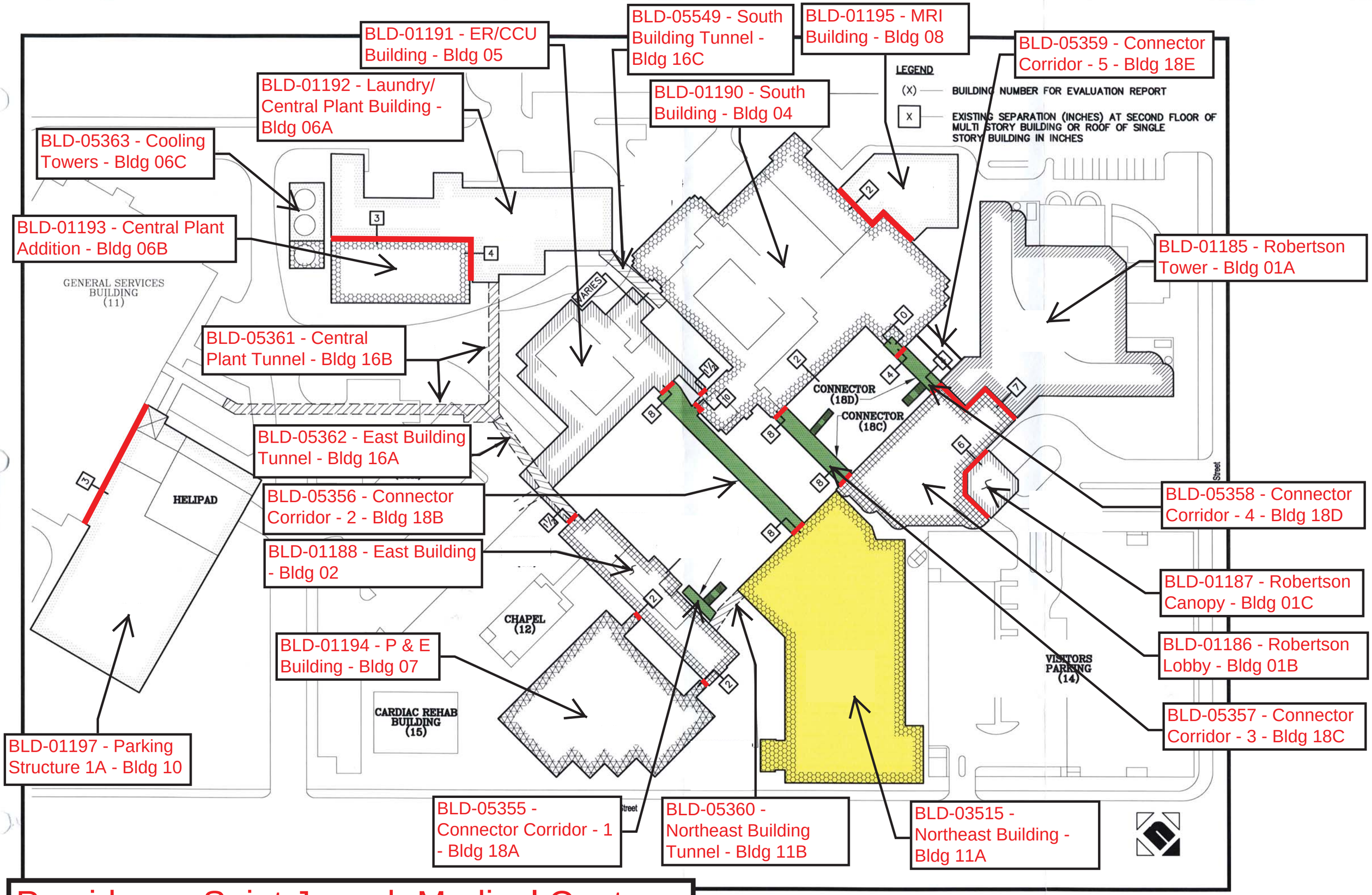

Providence Saint Joseph Medical Center
Facility No. 12008