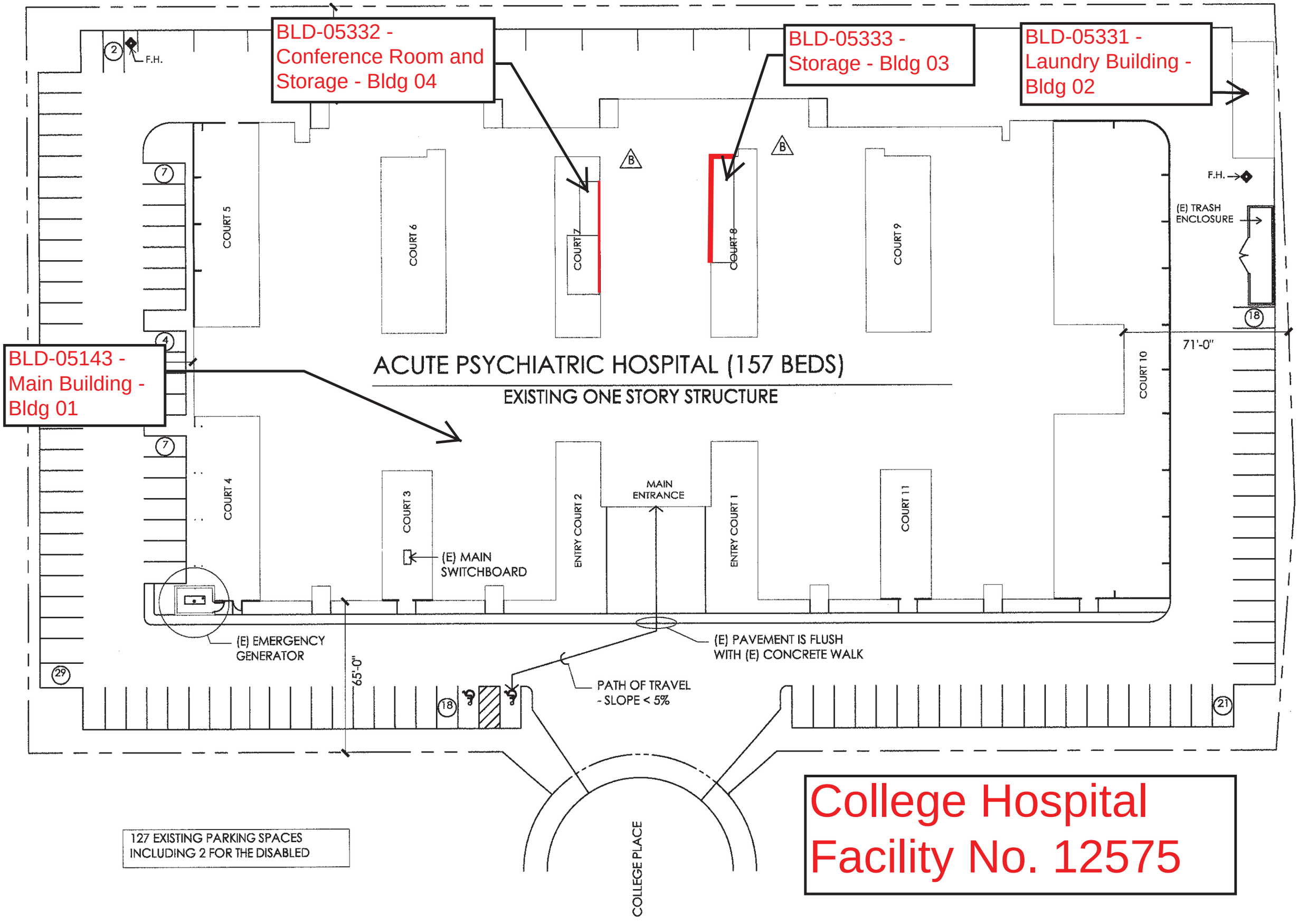
BLD-05332 - Conference Room and Storage - Bldg 04
BLD-05333 - Storage - Bldg 03
BLD-05331 - Laundry Building - Bldg 02
BLD-05143 - Main Building - Bldg 01
F.H.
COURT 5
COURT 6
COURT 7
COURT 8
COURT 9
COURT 10
COURT 11
COURT 4
COURT 3
ENTRY COURT 2
ENTRY COURT 1
MAIN ENTRANCE
(E) TRASH ENCLOSURE
71'-0"
ACUTE PSYCHIATRIC HOSPITAL (157 BEDS)
EXISTING ONE STORY STRUCTURE
(E) MAIN SWITCHBOARD
(E) EMERGENCY GENERATOR
65'-0"
(E) PAVEMENT IS FLUSH WITH (E) CONCRETE WALK
PATH OF TRAVEL - SLOPE < 5%
127 EXISTING PARKING SPACES INCLUDING 2 FOR THE DISABLED
COLLEGE PLACE
College Hospital
Facility No. 12575