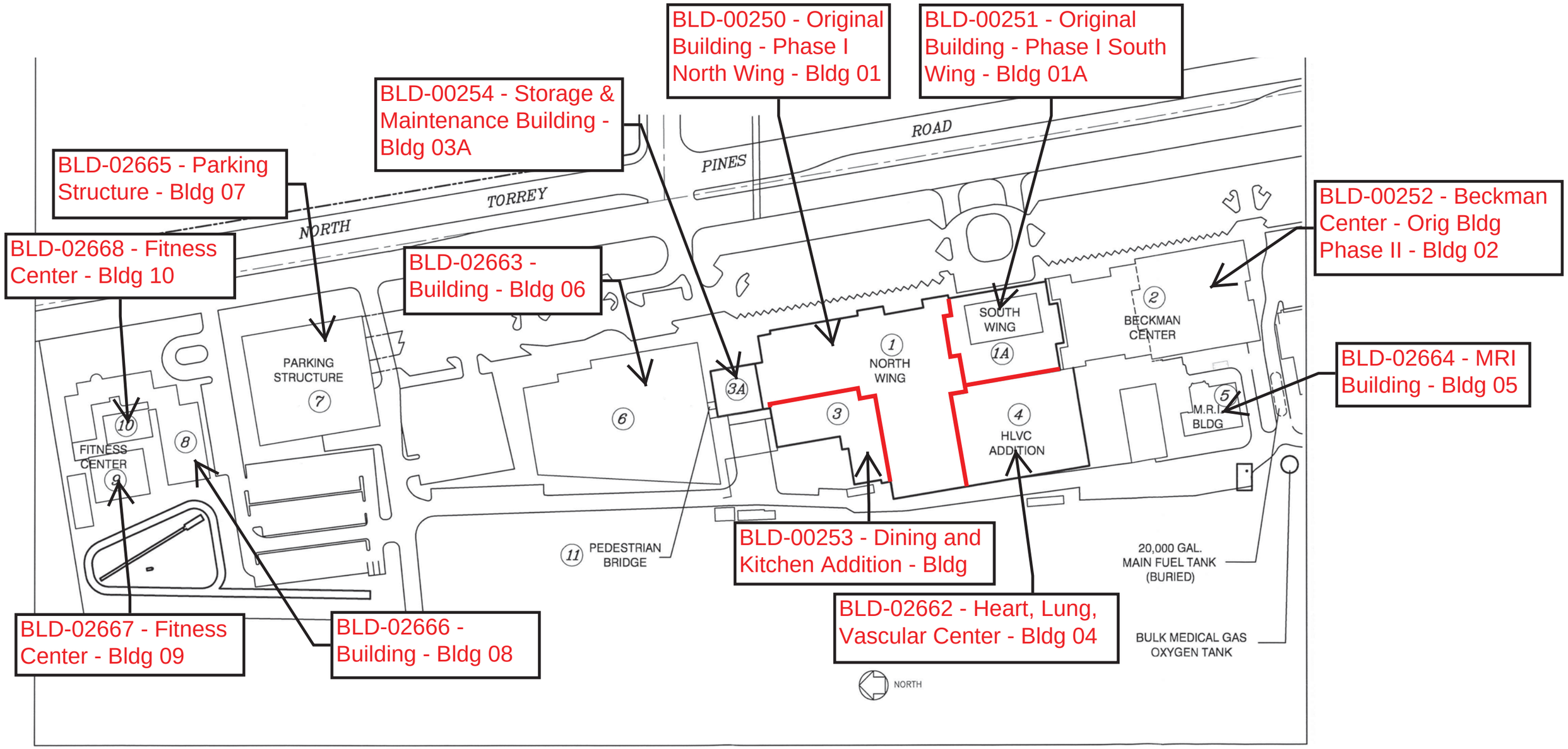Scripps Green Hospital
Facility No. 14181