PQI 03: Diabetes Long-Term Complications
Los Angeles County, West - SPA 5

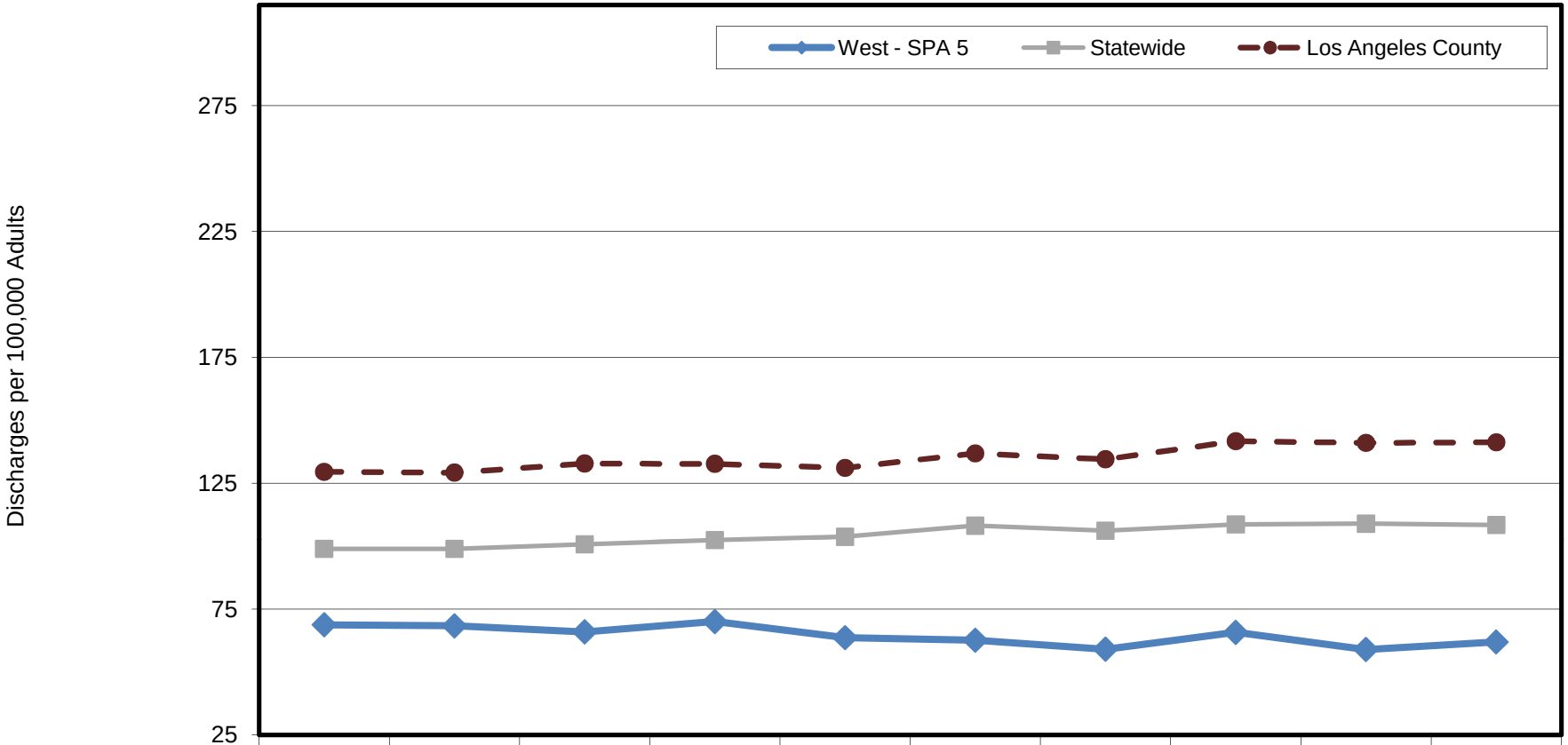

	1999	2000	2001	2002	2003	2004	2005	2006	2007	2008
West - SPA 5	68.7	68.3	65.9	70.0	63.6	62.6	59.0	65.7	58.9	61.9
Statewide	98.9	98.9	100.7	102.4	103.7	108.1	106.1	108.6	108.9	108.4
Los Angeles County	129.5	129.2	132.8	132.7	131.1	136.8	134.5	141.7	141.0	141.2

Source: Office of Statewide Health Planning and Development, Patient Discharge Data, 1999-2008
Agency for Healthcare Research and Quality, Prevention Quality Indicators, Version 3.1