PQI 13: Angina without Procedure *[chest pain]*
Los Angeles County, West - SPA 5

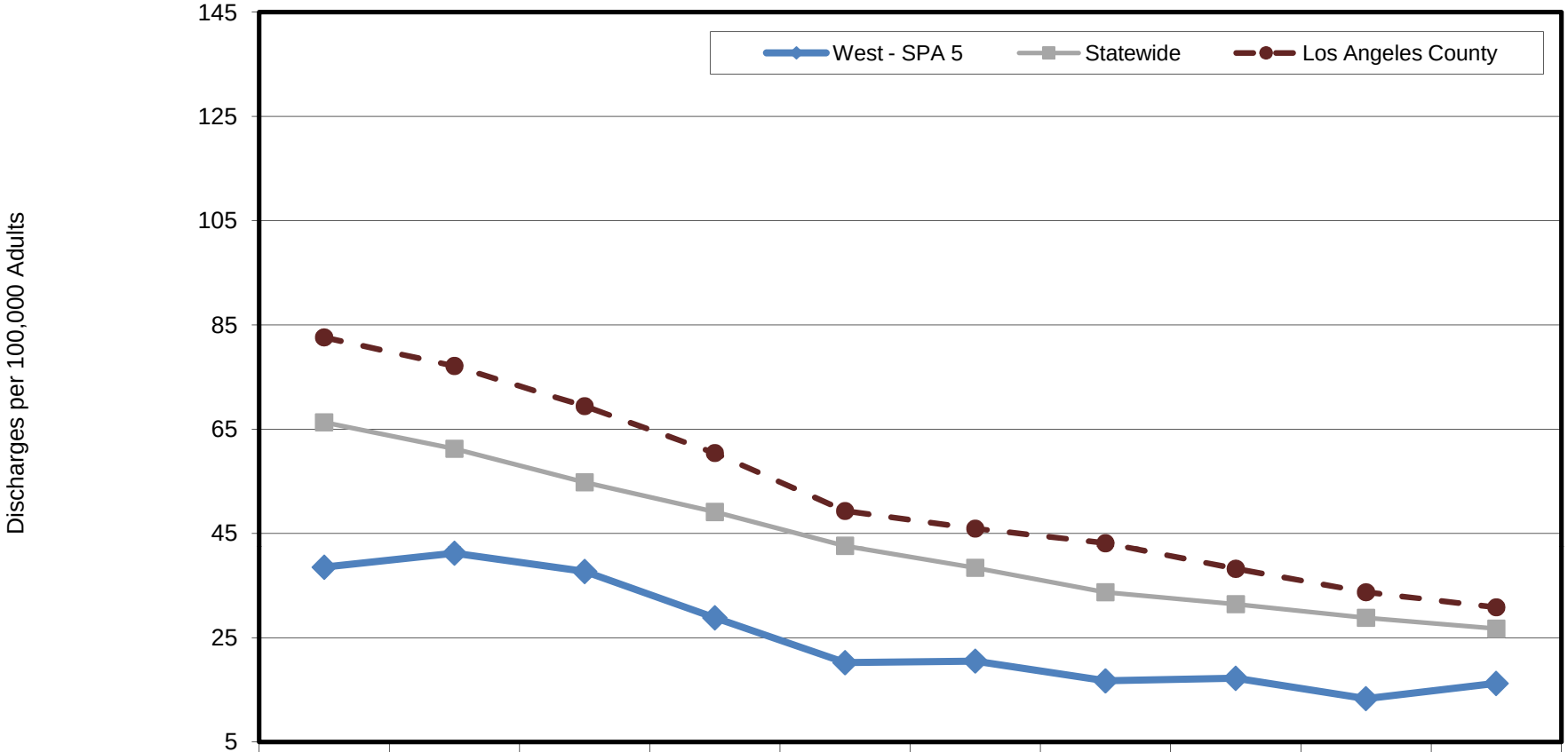

	1999	2000	2001	2002	2003	2004	2005	2006	2007	2008
West - SPA 5	38.5	41.2	37.7	28.8	20.2	20.5	16.7	17.2	13.3	16.2
Statewide	66.3	61.2	54.8	49.1	42.6	38.4	33.7	31.4	28.8	26.7
Los Angeles County	82.6	77.1	69.4	60.4	49.3	45.9	43.1	38.2	33.7	30.8

Source: Office of Statewide Health Planning and Development, Patient Discharge Data, 1999-2008
Agency for Healthcare Research and Quality, Prevention Quality Indicators, Version 3.1