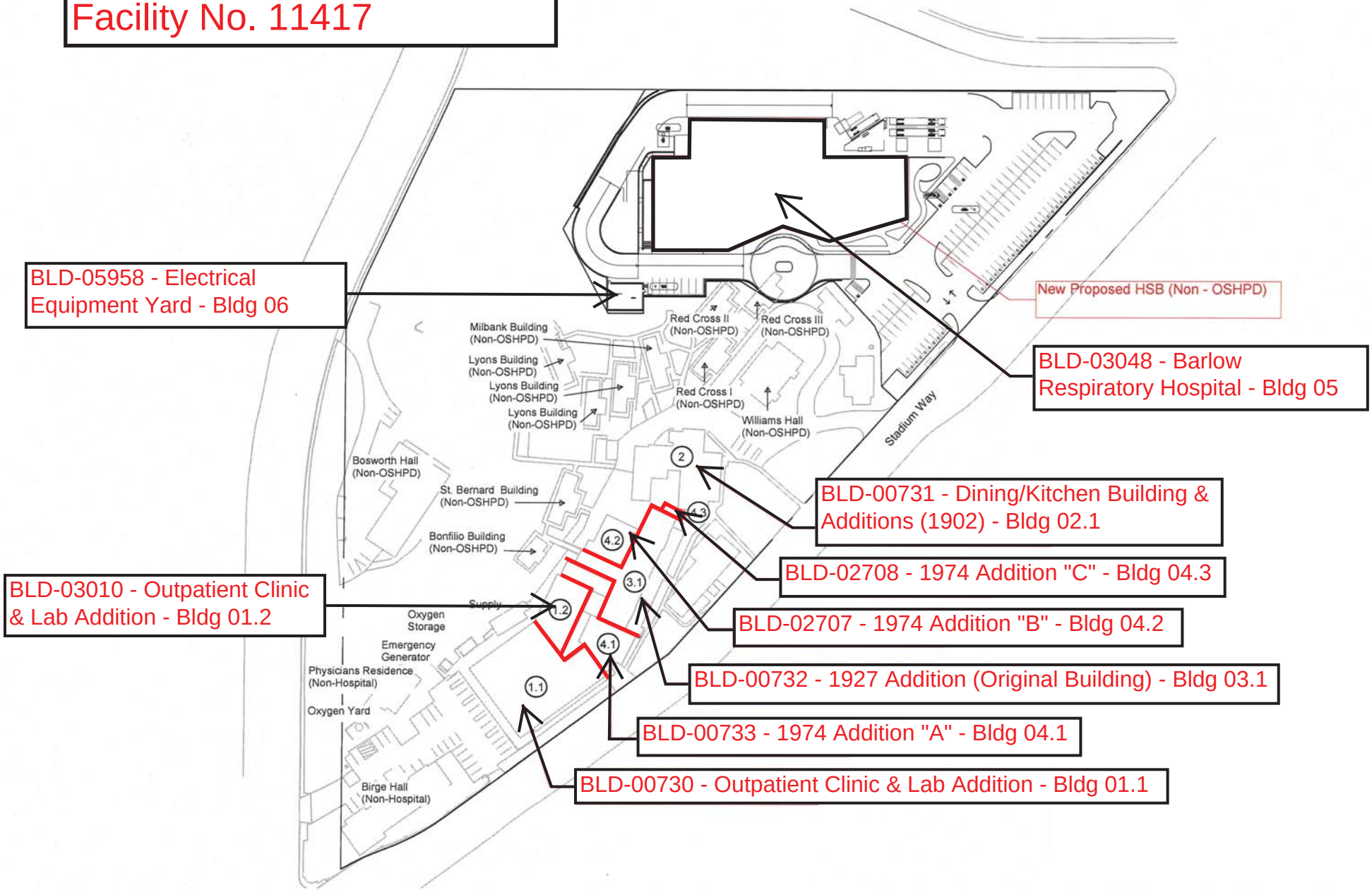Barlow Respiratory Hospital
Facility No. 11417